my LITTLE PONY
EQUESTRIA GIRLS™
Happy Holidays!
AMF!14

Released by
YayPonies.eu

if you like it, get a physical copy !

Where to buy physical copy :

in USA : http://shop.idwpublishing.com/
in USA : http://tfaw.com
in Germany : http://www.comicshop.de/
in UK : http://forbiddenplanet.com/
in UK : http://legionofcomics.co.uk/
Worldwide (based in US) : http://amazon.com

We always think that physical comics are cooler (call us old!), but if you prefer digital version, or can't get the physical one, please support the comics and Comixology decision to remove DRM and get the legal version via :

https://www.comixology.com/

Language : English

Edition : PDF

Original version released by : YayPonies.eu

Translated version released by : NNOPE

File source : iTunes Store

Lossless : Yes

Translated by : NNOPE

If you translate the comic, feel free to edit this page by replacing “Language”, “Translated version released by” and “Translated by” with your own credits/infos.

my LITTLE PONY
EQUESTRIA GIRLS™
Hastings
EXCLUSIVE
AMF!14
after me.

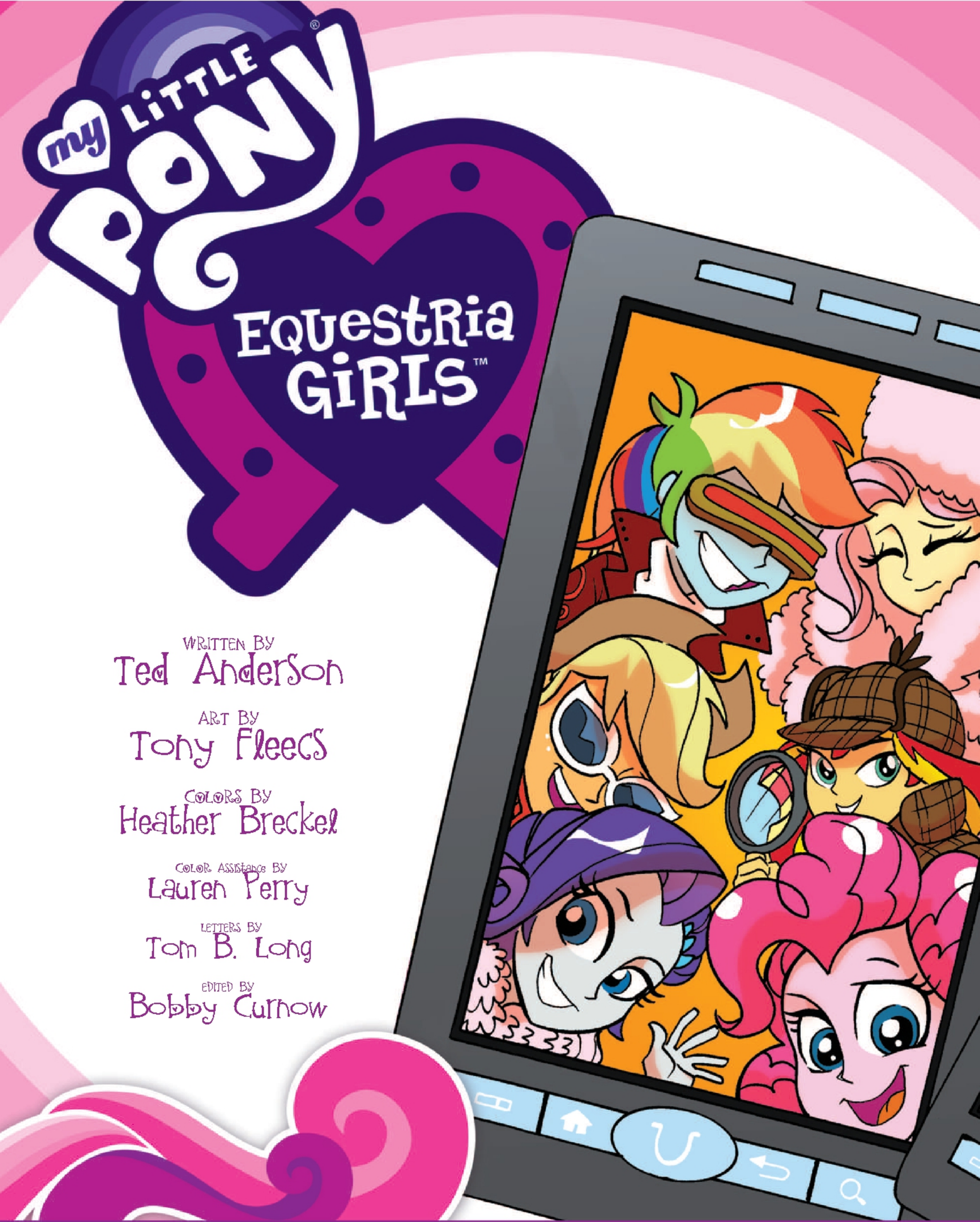

WRITTEN BY
Ted Anderson

ART BY
Tony Fleecs

COLORS BY
Heather Breckel

COLOR ASSISTANCE BY
Lauren Perry

LETTERS BY
Tom B. Long

EDITED BY
Bobby Curnow

Special thanks to Erin Comella, Robert Fewkes, Joe Furfaro, Heather Hopkins, Pat Jarret, Ed Lane, Brian Lenard, Marissa Mansolillo, Donna Tobin, Michael Vogel, and Michael Kelly for their invaluable assistance.

IDW® Licensed By: Hasbro
www.IDWPUBLISHING.com
IDW founded by Ted Adams, Alex Garner, Kris Oprisko, and Robbie Robbins

Ted Adams, CEO & Publisher
Greg Goldstein, President & COO
Robbie Robbins, EVP/Sr. Graphic Artist
Chris Ryall, Chief Creative Officer/Editor-in-Chief
Matthew Ruzicka, CPA, Chief Financial Officer
Alan Payne, VP of Sales
Dirk Wood, VP of Marketing
Lorelei Bunjes, VP of Digital Services
Jeff Webber, VP of Digital Publishing & Business Development

Facebook: **facebook.com/idwpublishing**
Twitter: **@idwpublishing**
YouTube: **youtube.com/idwpublishing**
Instagram: **instagram.com/idwpublishing**
deviantART: **idwpublishing.deviantart.com**
Pinterest: **pinterest.com/idwpublishing/idw-staff-faves**

My Little Pony: Equestria Girls Holiday Special 2014 December 2014. FIRST PRINTING. HASBRO and its logo, MY LITTLE PONY, and all related characters are trademarks of Hasbro and are used with permission. © 2014 Hasbro. All Rights Reserved. The IDW logo is registered in the U.S. Patent and Trademark office. IDW Publishing, a division of Idea and Design Works, LLC. Editorial Offices: 5080 Santa Fe Street, San Diego CA 92109. Any similarities to persons living or dead are purely coincidental. With the exception of artwork used for review purposes, none of the contents of this publication may be reprinted without the permission of Idea and Design Works, LLC. Printed in Korea.
IDW Publishing does not read or accept unsolicited submissions of ideas, stories, or artwork.

WOW.

YEAH.

I LOVE WINTER.
HOT COCOA, THE SMELL OF NEW SNOW, BUILDIN' A FIRE IN THE FIREPLACE...
BUT MY FAVORITE PART IS JUST BEIN' HOME FOR THE HOLIDAYS WITH ALL MY FAMILY.

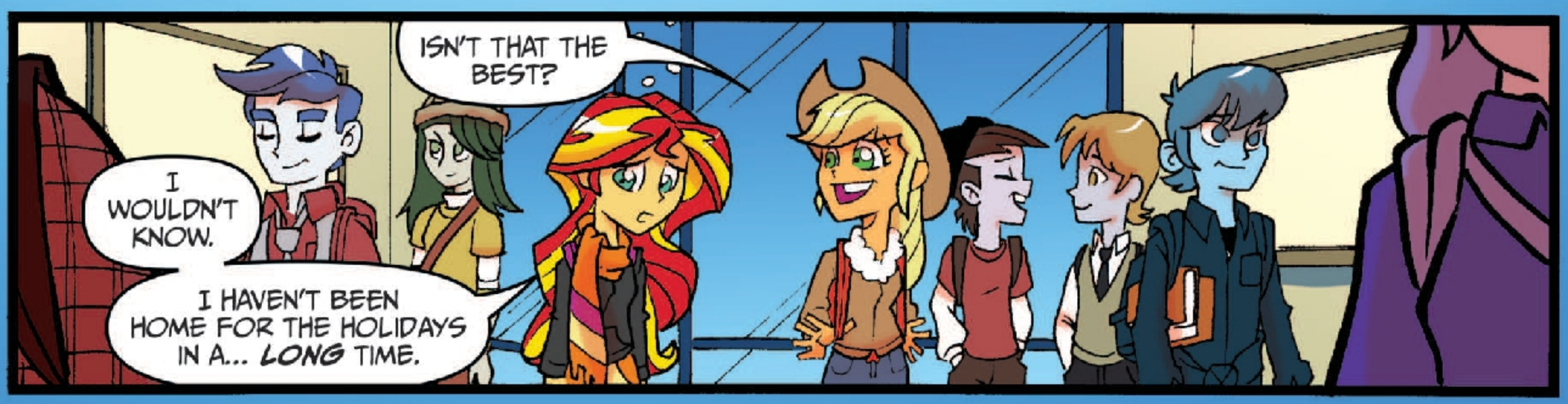
ISN'T THAT THE BEST?
I WOULDN'T KNOW.
I HAVEN'T BEEN HOME FOR THE HOLIDAYS IN A... LONG TIME.

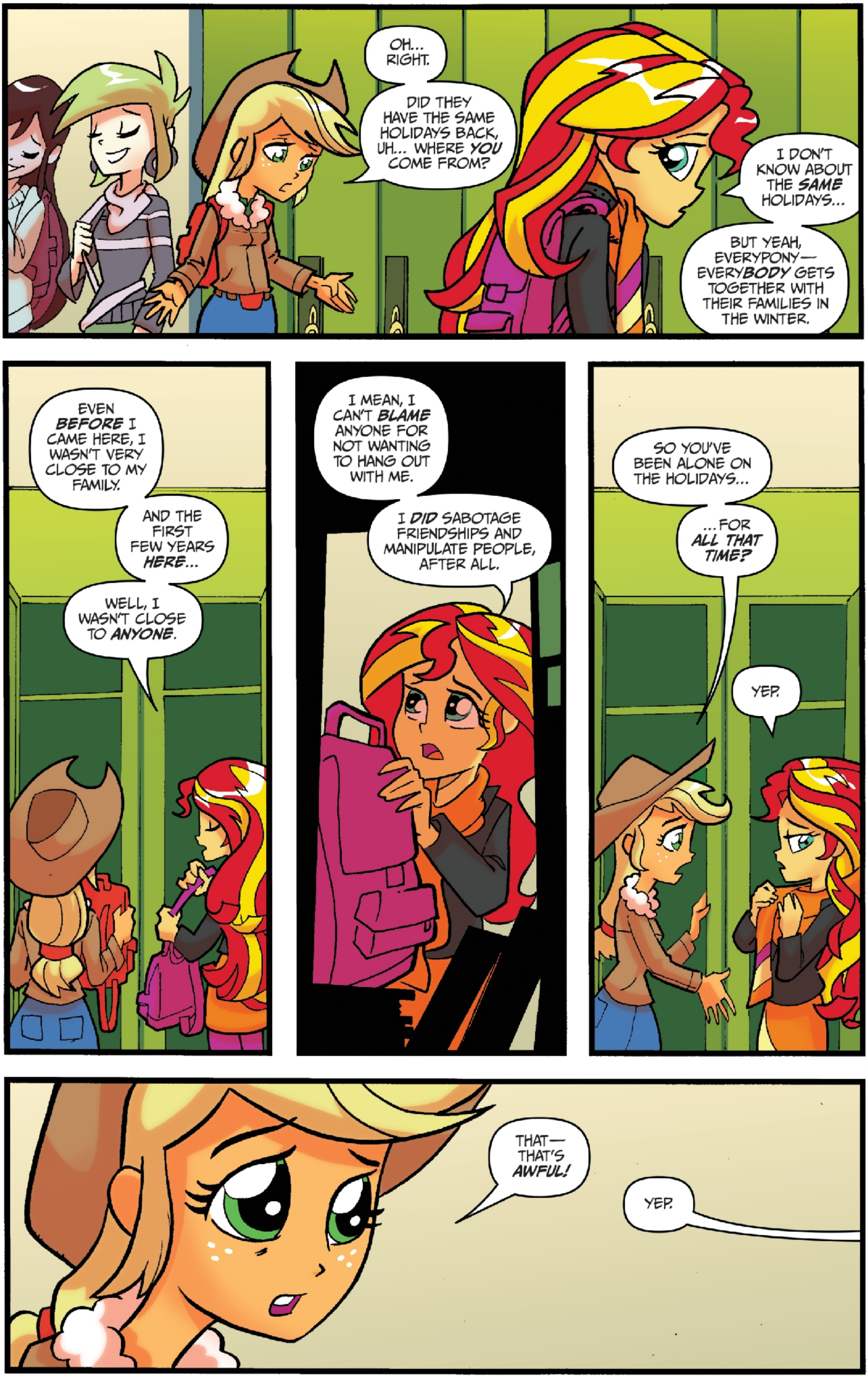
OH... RIGHT.
DID THEY HAVE THE SAME HOLIDAYS BACK, UH... WHERE YOU COME FROM?
I DON'T KNOW ABOUT THE SAME HOLIDAYS...
BUT YEAH, EVERYPONY— EVERYBODY GETS TOGETHER WITH THEIR FAMILIES IN THE WINTER.
EVEN BEFORE I CAME HERE, I WASN'T VERY CLOSE TO MY FAMILY.
AND THE FIRST FEW YEARS HERE...
WELL, I WASN'T CLOSE TO ANYONE.
I MEAN, I CAN'T BLAME ANYONE FOR NOT WANTING TO HANG OUT WITH ME.
I DID SABOTAGE FRIENDSHIPS AND MANIPULATE PEOPLE, AFTER ALL.
SO YOU'VE BEEN ALONE ON THE HOLIDAYS...
...FOR ALL THAT TIME?
YEP.
THAT— THAT'S AWFUL!
YEP.

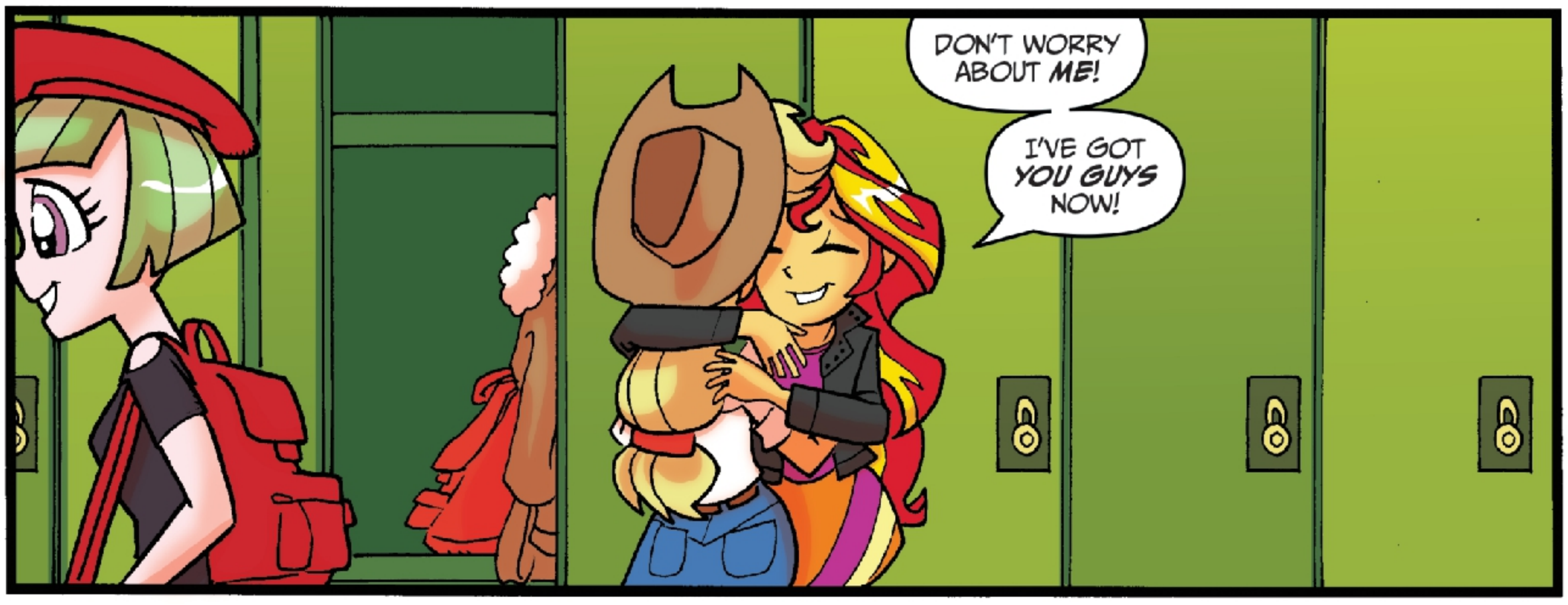
DON'T WORRY ABOUT ME!
I'VE GOT YOU GUYS NOW!

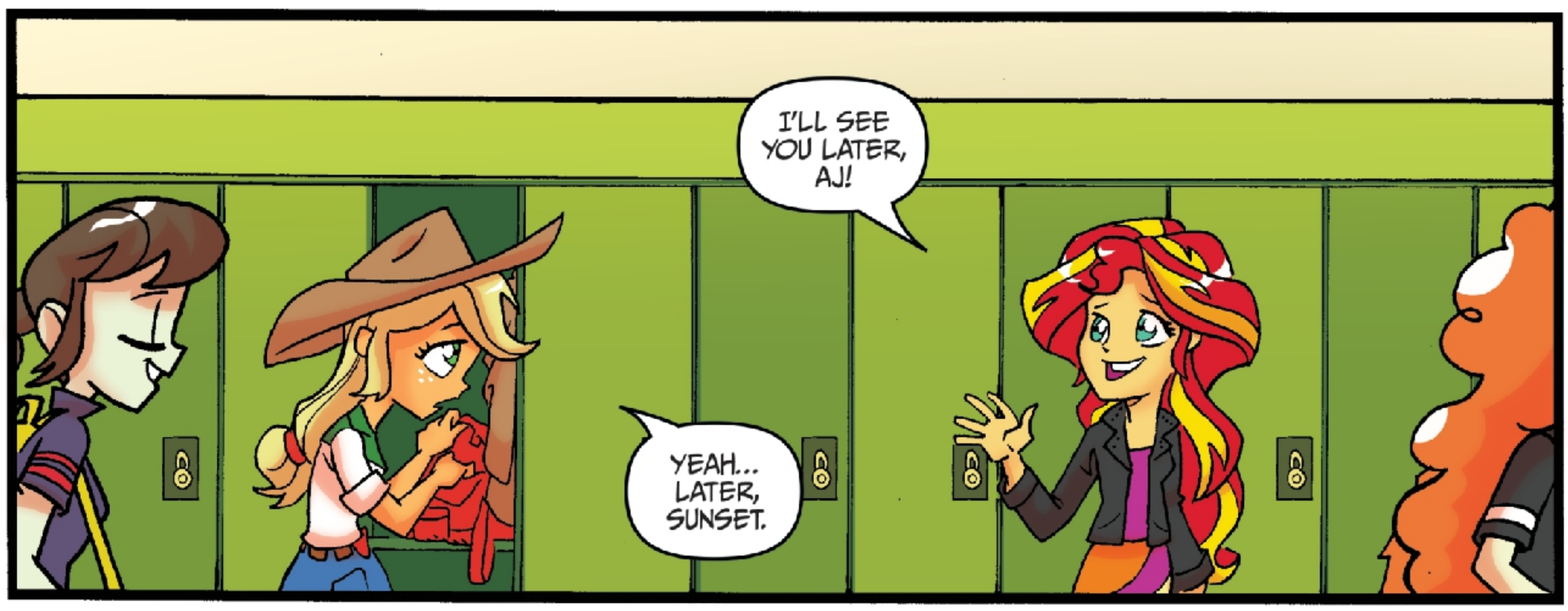
I'LL SEE YOU LATER, AJ!
YEAH... LATER, SUNSET.

TAPPA
TAPPA
TAP

Text Message
Fluttershy
Pinkie Pie
Rainbow Dash
Rarity
Hey girls! Friendship emergency! secret meeting in the library after school! DON'T TELL SUNSET
space

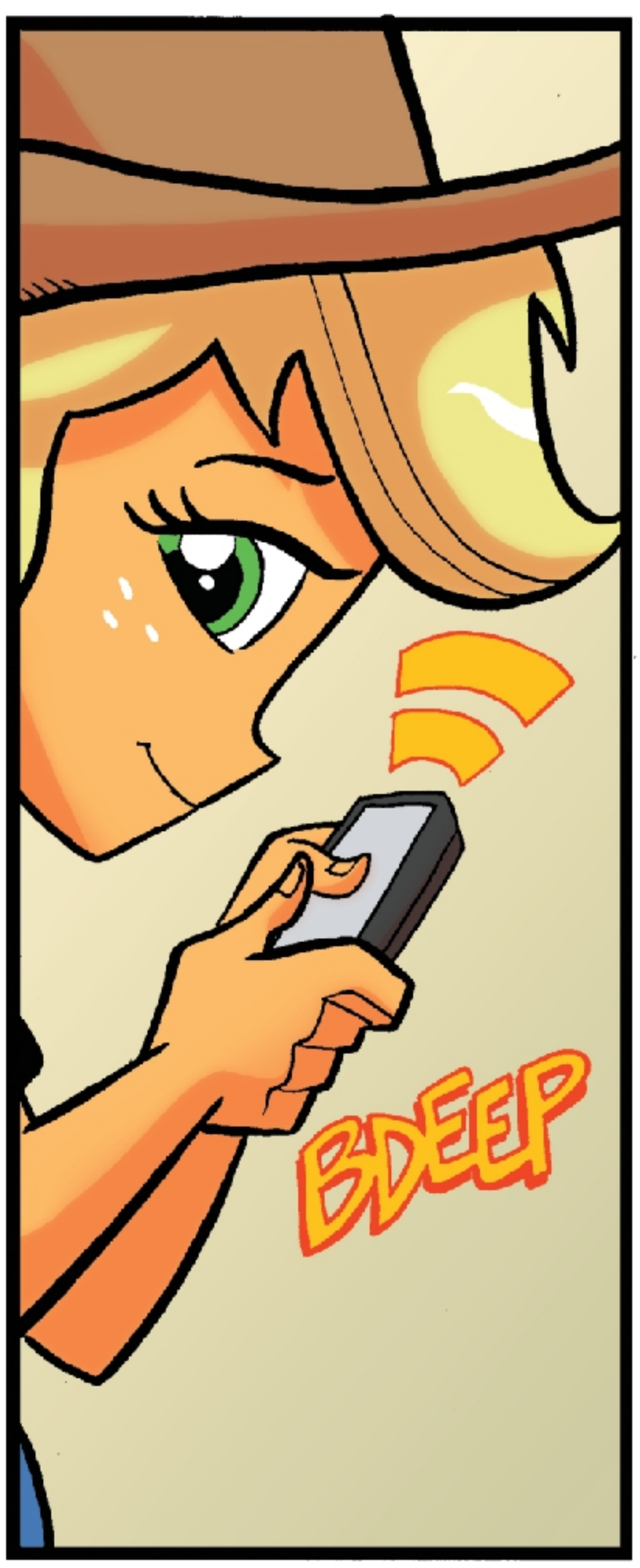
BDEEP

TAP
TAP
TAP
TAP
TAP
TAP
TAP

BDEEP!

LATER, AFTER SCHOOL...
TAPPITY
TAPPITY
TAPPITY
TAPPITY
TAPPITY

Internet Browser File Edit View History Bookmark Window Help

www.MyStable.com

a friendly place.

MyStable

Pinkamena D. Pie
Canterlot High School

Friends (72,480...)

Posted by Pinkie Pie — Just now

OMG! Can't wait for the holidays! Spendin time with my GURLZ!!! YEAH!! :D

Maud Pie

Liked by

Comments

Maud Pie: Yes I am also looking forward to it.

Posted by Pinkie Pie — Yesterday

I am ROCKING this outfit! :P

Maud Pie, Rarity, 11 others

Liked by

Comments

Maud Pie: Nice picture sis.

Rarity: LOVELY dahling! <3

Posted by Rarity — Two days ago

Lovely soiree you held last night!

HEY! GIRLS!
OVER HERE!

SO WHAT'S THE EMERGENCY, AJ?
WHAT'S UP WITH SUNSET?
WELL, I THINK SHE GETS PRETTY LONELY AROUND THE HOLIDAYS...

...AN' I THINK WE CAN HELP HER WITH THAT!

WHAT'S YOUR PLAN, DEAR?
TWO WORDS:
SLUMBER PARTIES!

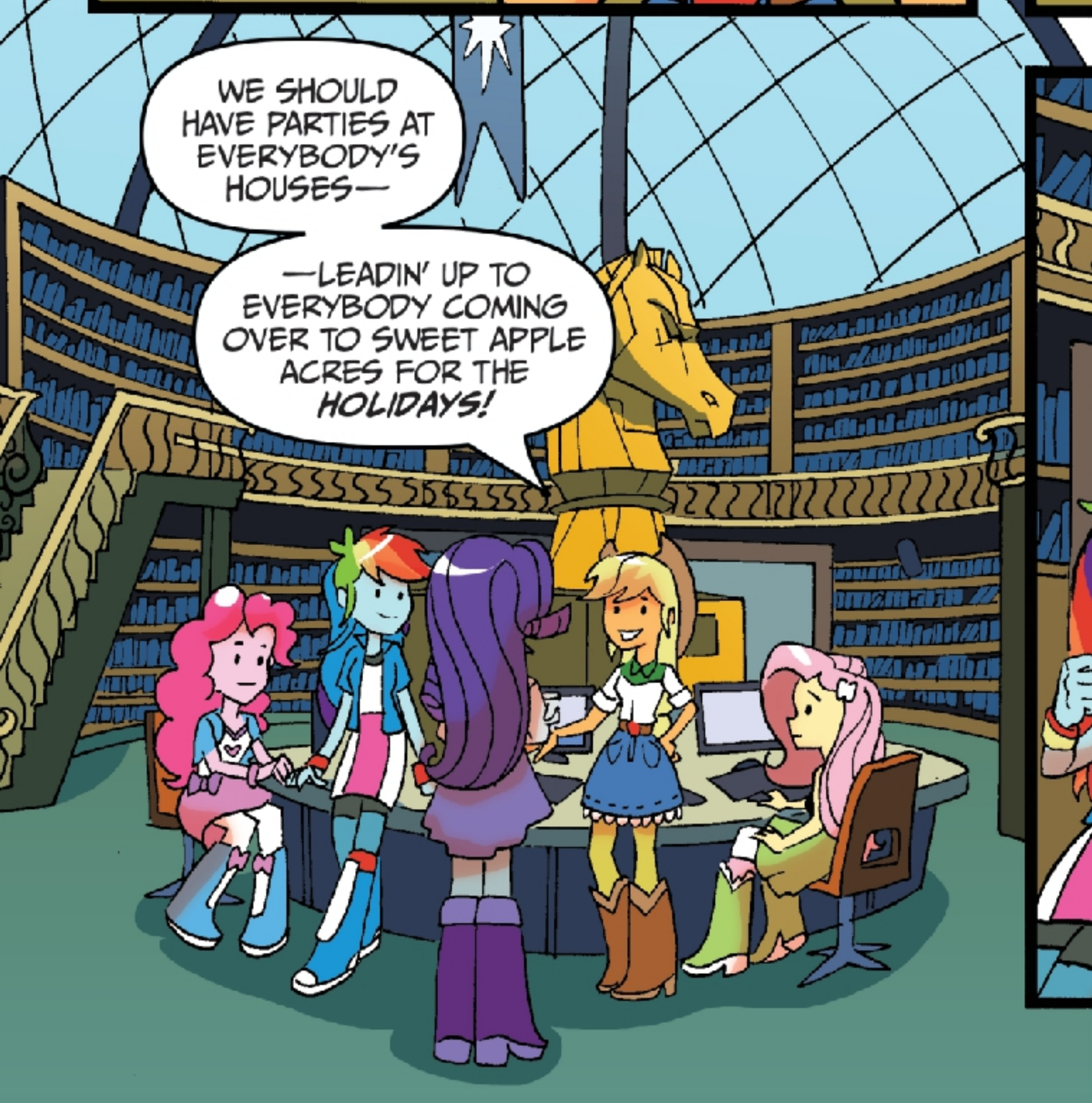
WE SHOULD HAVE PARTIES AT EVERYBODY'S HOUSES—
—LEADIN' UP TO EVERYBODY COMING OVER TO SWEET APPLE ACRES FOR THE HOLIDAYS!

YEAH!
WHY, THAT'S A LOVELY IDEA!
OH, I'D LOVE TO!

YOU KNOW, I DON'T THINK I'VE EVER *MET* YOUR FAMILY.
REALLY? WELL, THEY'RE
OOH! OOH OOH *OOOOH!* ME *FIRST!*
PARTIES ARE MY LIFE!
UH— SOUNDS GOOD TO ME, PINKIE!
GREAT!!! I'LL TELL SUNSET!
SHUT
EEEEEEEEEEEE
WELCOME TO PARTY CENTRAL!!!
EEEEEEEEEEEEEEEEEEEEEEEEE

WOW, PINKIE!
YOU WENT ALL OUT!
NOTHING BUT THE BEST FOR MY GAL PALS!
DIBS ON THE GAMES!

SOMEONE WANNA PLAY ME IN MAGIC DRIVE RACER VI DELUXE?
HERE, FLUTTERSHY, TRY A ROUND.
UM, THANKS, BUT I DON'T THINK—

C'MON! IT'LL HELP YOU RELAX!
THANK YOU, BUT—

LOOK! YOU CAN PLAY AS A FUZZY BUNNY!
WITH A MONSTER TRUCK!

I WILL DESTROY ALL MY ENEMIES.

LATER

...SO IS THIS WHAT YOU *DO* AT SLUMBER PARTIES?

JUST... HANG *OUT?*

PRETTY MUCH!

EAT, GOSSIP, WATCH MOVIES, TELL SCARY STORIES...

DON'T FORGET *PILLOW FIGHTS!*

UH... I THINK FLUTTERSHY NEEDS TO LIE DOWN FOR A WHILE.

USE YOUR LIMIT BREAK, MR. FUZZLES!

KNOCK KNOCK

OOH! I GOT IT!

HELLO, PINKIE.

THE SIXTEEN PIZZAS YOU ORDERED HAVE ARRIVED.

OH, *MAUDE!* YOU'RE THE BEST SISTER *EVER!*

THEY'RE DRIPPING GREASE ON MY SHOES.

AND... THERE!

LATER STILL

NOW, DON'T TOUCH ANYTHING UNTIL THEY *DRY*, APPLEJACK.

I DON'T KNOW *HOW* Y'ALL CAN USE THIS STUFF ALL THE TIME.

HOLD *STILL*, RAINBOW!

THANK YOU, GIRLS.

I HAVEN'T DONE ANYTHING LIKE THIS IN *SO LONG*...

IT'S GOOD TO HAVE *FRIENDS*.

HEY, I FEEL THE *SAME!*

I DON'T KNOW *WHAT* I'D BE LIKE WITHOUT YOU GALS!

SAME *HERE!*

IT MEANS A LOT TO ME.

HAVIN' FRIENDS TO SUPPORT ME MAKES—

GOLDURN IT! THAT'S MY *PHONE!*

CAN SOMEBODY GET THAT FOR ME?

WHOEVER THIS IS, YOU JUST RUINED A REAL *HEARTWARMIN' MOMENT.*
HEY, BIG SIS.

GRANNY WANTED ME TO CALL AND MAKE SURE YOU'RE DOIN' ALL RIGHT.
'COURSE I'M ALL RIGHT! I'M WITH ALL MY *FRIENDS!*

TELL GRANNY SMITH TO QUIT HER WORRYING!
YEAH! AJ'S *FINE!* SHE'S WEARING *NAIL POLISH!*
ALL RIGHT, ALL RIGHT, I'M JUST THE MESSENGER.

HAVE A GOOD NIGHT...
PIGGLY WIGGLY.

DID YOUR SISTER JUST CALL YOU *"PIGGLY WIGGLY"?*
UH... *YEAH.*
SHE DID.
(I WAS HOPIN' I WOULDN'T HAVE TO TELL THIS STORY AGAIN.)
!

WHEN I WAS REAL LITTLE, I USED TO FOLLOW GRANNY SMITH AROUND WHEN SHE WAS DOIN' CHORES.
I 'SPECIALLY LOVED IT WHEN SHE FED THE PIGS.
SO ONE DAY, I SNUCK INTO THE PIGPEN AND STARTED PLAYING WITH THE PIGS.
GRANNY SMITH SAID I STAYED IN THERE FOR HOURS!
SO SHE STARTED CALLIN' ME "PIGGLY WIGGLY," AND IT STUCK AS A FAMILY NICKNAME.
APPLE BLOOM LIKES TO USE IT WHEN SHE THINKS I'M GETTIN' TOO BIG FOR MY BRITCHES.
WELL, THAT'S FAMILY FOR YOU, I GUESS.
GOTTA TAKE THE GOOD WITH THE BAD.
UH... MAYBE WE OUGHTA GO TO SLEEP.
YEAH.

AND YET LATER...
Scribble Scribble
Dear Twilight

THE NEXT DAY...

YAWWWWNNNN...

YOU SLEEPY, PINKIE?

NEVER! PARTIES GIVE ME ENERGY! PARTIES ARE MY... MY...

MY SOMETHING IMPORTANT!

HEY, PIGGLY WIGGLY!

WHA—

...

DID SOMEONE JUST—

SIS! SIS! PANT PANT

YOU GOTTA SEE THIS!

LOOK!

MyStable

a friendly place.

Applejack
Canterlot High School

Friends (985)

Posted by
Anon-a-Miss

Three hours ag

Did you guys know when AJ was a kid she loved playing with her pigs? OMG! She sat in the mud for hours! Her whole family calls her "Piggly Wiggly" cause she loves them so much! What a PIG!

Liked by Diamond Tiara, Trixie, and 67 other

Comments

Silver Spoon: Ha ha ha piggy!

Hoops: LOL

[See twenty-three more comments...]

Posted by
Applejack

Four da

I sure am tired of these dam math tests. somebody just implant algebra into my brain lol

Liked by Rainbow Dash, Big Macintosh, and 12 others

Posted by
Applejack

Four days ago

SHE POSTED ON *YOUR* PAGE, MY PAGE, ALL OF *YOU GUYS'* PAGES—
THE WHOLE *SCHOOL* PROBABLY KNOWS ABOUT IT BY NOW!

PIGGLY WIGGLY
PIGGLY WIGGLY
OINK OINK

W-WELL, THIS AIN'T GONNA BOTHER *ME*.
I CAN HANDLE A LITTLE *TEASING*.

FINE, BUT WHAT ABOUT THIS "ANON-A-MISS"?
HOW DID SHE KNOW ABOUT YOUR NICKNAME?
AND WHY WOULD SHE POST IT *ONLINE?*
THAT'S— THAT'S JUST *CRUEL!*

BRRRIIIINNNGGG!
I GUESS THE QUESTIONS ARE GONNA HAVE TO WAIT UNTIL AFTER SCHOOL.

LET US KNOW IF WE CAN HELP, AJ.
SURE THING, SUNSET.

SO... THIS "ANON-A-MISS" PERSON...
WHAT ABOUT HER?
WELL, THE ONLY PEOPLE WHO KNEW ABOUT YOUR NICKNAME WAS US AN' YOUR FRIENDS...
YOU SURE YOU DIDN'T TELL ANYBODY ELSE?
POSITIVE.
WHAT'RE YOU GETTIN' AT, APPLE BLOOM?
WELL... SUNSET ONLY HEARD THE STORY LAST NIGHT...
AND THE COLORS ON ANON-A-MISS'S PAGE ARE THE SAME AS SUNSET'S HAIR...
APPLE BLOOM! HOW COULD YOU!
SUNSET'S MY FRIEND!
OKAY, OKAY! JUST A THOUGHT!
I'LL SEE YOU AFTER SCHOOL.

SLUMBER PARTY NUMBER TWO!

HELLO, GIRLS!

HEY!

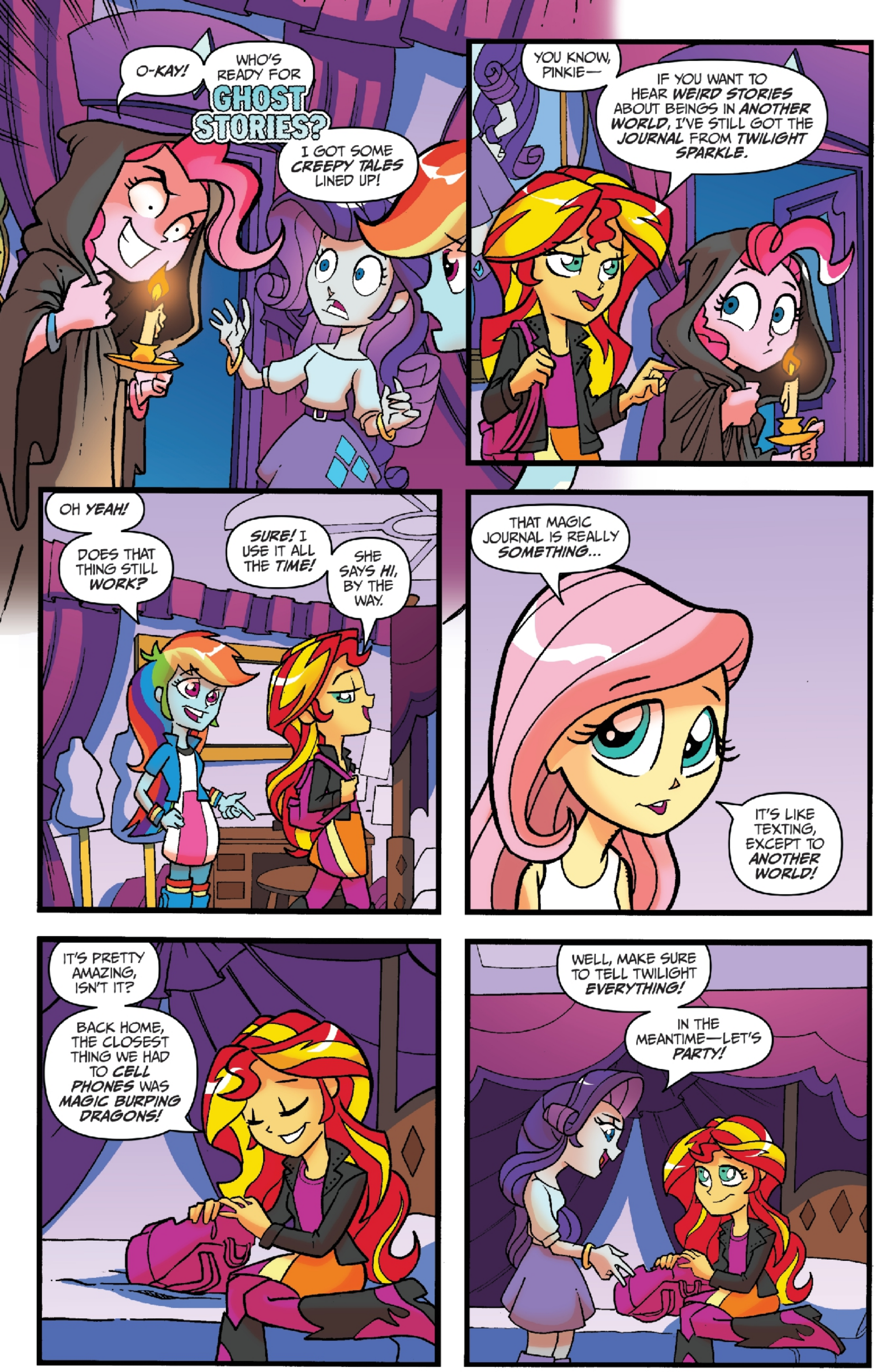
O-KAY!
WHO'S READY FOR GHOST STORIES?
I GOT SOME CREEPY TALES LINED UP!
YOU KNOW, PINKIE—
IF YOU WANT TO HEAR WEIRD STORIES ABOUT BEINGS IN ANOTHER WORLD, I'VE STILL GOT THE JOURNAL FROM TWILIGHT SPARKLE.
OH YEAH!
DOES THAT THING STILL WORK?
SURE! I USE IT ALL THE TIME!
SHE SAYS HI, BY THE WAY.
THAT MAGIC JOURNAL IS REALLY SOMETHING...
IT'S LIKE TEXTING, EXCEPT TO ANOTHER WORLD!
IT'S PRETTY AMAZING, ISN'T IT?
BACK HOME, THE CLOSEST THING WE HAD TO CELL PHONES WAS MAGIC BURPING DRAGONS!
WELL, MAKE SURE TO TELL TWILIGHT EVERYTHING!
IN THE MEANTIME—LET'S PARTY!

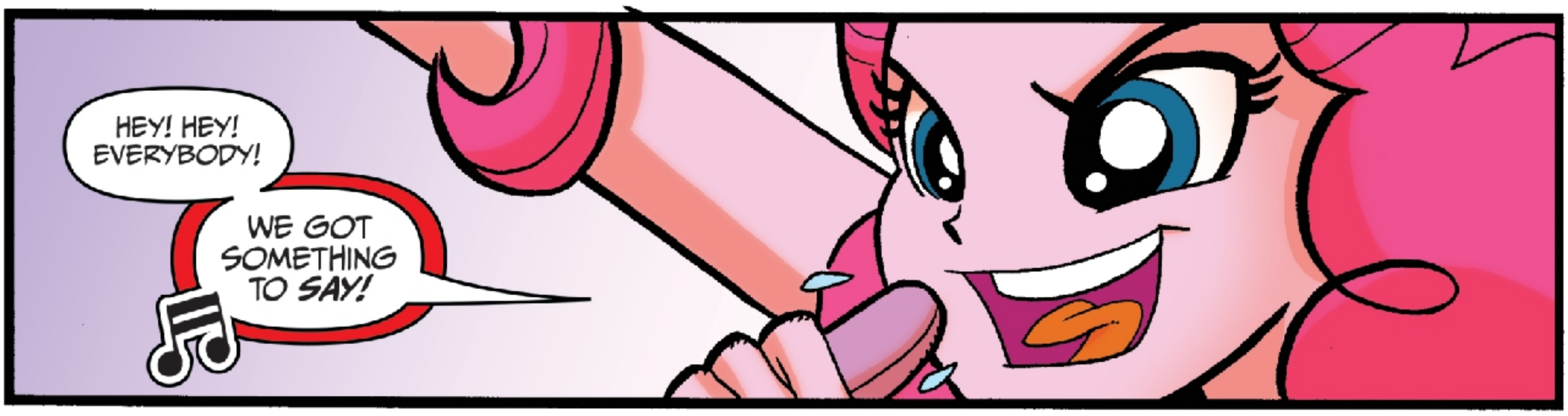
HEY! HEY! EVERYBODY!
WE GOT SOMETHING TO SAY!

WE! MAY! BE AS DIFFERENT!
AS THE NIGHT IS FROM DAY!

BUT YOU LOOK A LITTLE DEEPER...
ARE YOU RECORDING THEM?
I WANT TO CAPTURE THE MEMORIES!

STAGE DIVE!
EEP!

CRASH!!!

I GUESS THAT WORKS BETTER WHEN THERE'S A STAGE.

I THINK THIS IS THE SIXTH DOOR YOU'VE BROKEN BY DANCING, PINKIE.
NOPE! TWELFTH!
RARITY, WHAT ARE ALL THESE CLOTHES?

OH, THIS IS JUST MY CLOSET OF SHAME.
IT'S WHERE I PUT THE OUTFITS I MAKE OR BUY THAT TURN OUT TO LOOK HORRIBLE.

I CLEAN IT OUT AND DONATE EVERYTHING TO A CLOTHING DRIVE OCCASIONALLY.
I SHOULD PROBABLY DO SO AGAIN...
WHAT ARE YOU TALKING ABOUT? THIS STUFF IS GREAT!

IT'S THE PERFECT MATERIAL FOR OUTRAGEOUS SELFIES!
CHEESE!
THESE ARE PRETTY FUNKY CLOTHES, RARITY.
YEAH! CHECK ME OUT!
WELL...
FEEL FREE TO TRY THEM ON, I SUPPOSE.

Dear Twilight,

My second slumber party with the girls, and already I feel so much closer to everyone!

I haven't felt so loved, so accepted, in... well... ever!

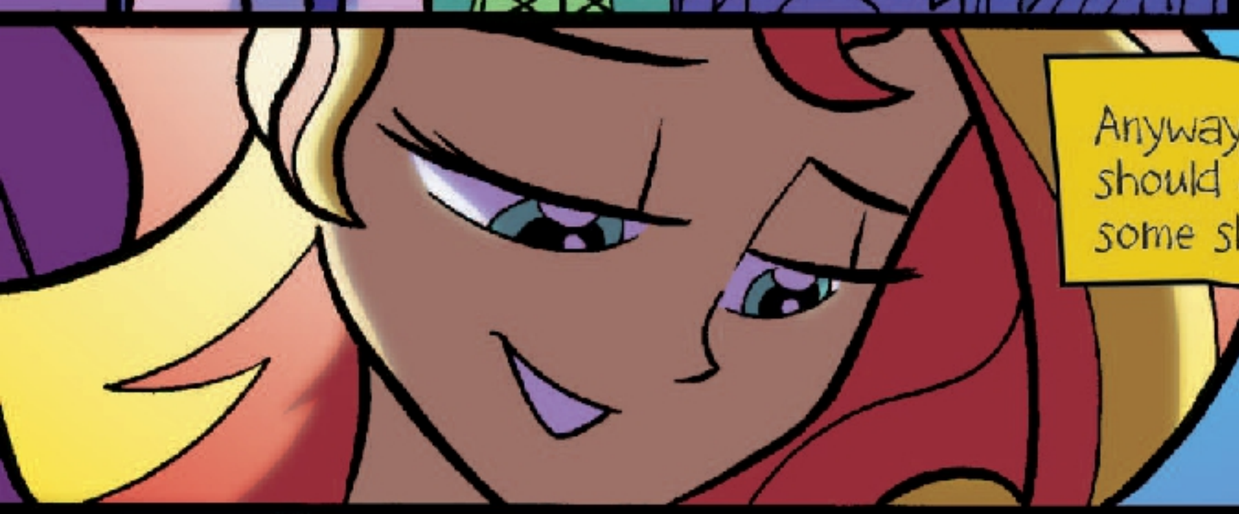

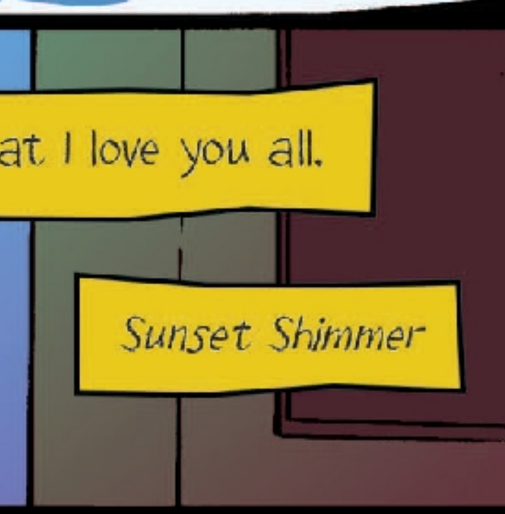

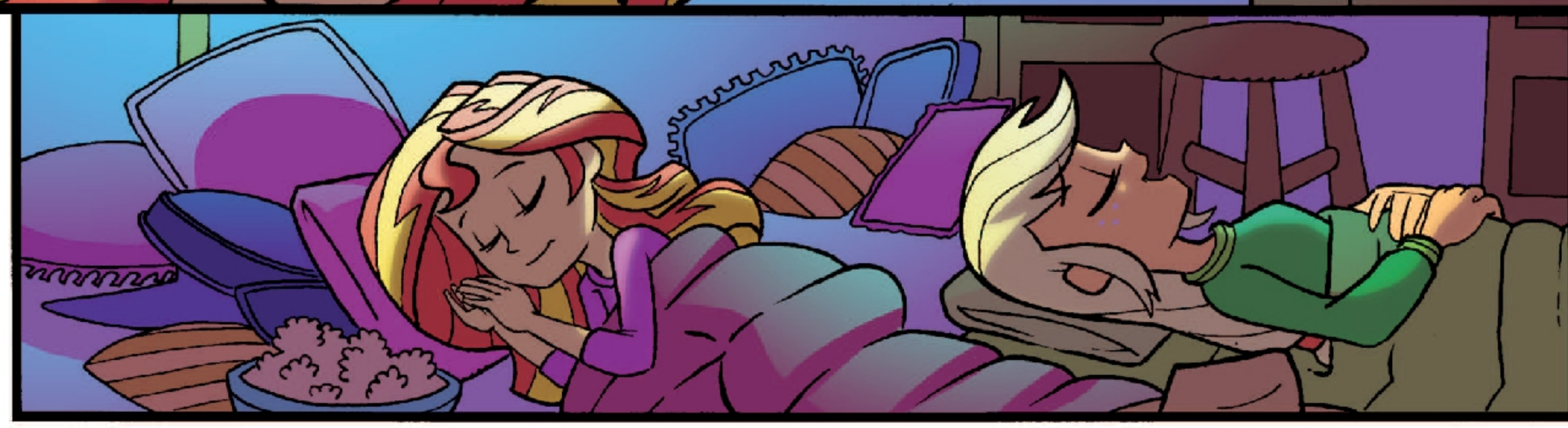

LATER THAT WEEK!

My Stable
Anon-a-Miss
Canterlot High School
Friends (6,652...)
Posted by
Anon-a-Miss
a friendly place.
OMG... what a bunch of dorks!
Hahaha
Two days ago
Liked by
Comments
Trixie, Silver Spoon, and 123 others
Diamond Tiara: Looks like Rarity's lost her fashion sense! Hahaha
Snips: Gross
[See fifty-four more comments...]
Posted by
Anon-a-Miss
I know a secret...
Three days ago
Liked by
Comments
Trixie, Silver Spoon, and 123 others
Diamond Tiara: I must know now!
What?!?
HOW DID SHE GET OUR PICTURES?
THEY'RE NOT OUR PICTURES, SUNSET...
...THEY'RE YOURS.
ALL THOSE PICTURES WERE TAKEN BY YOU.

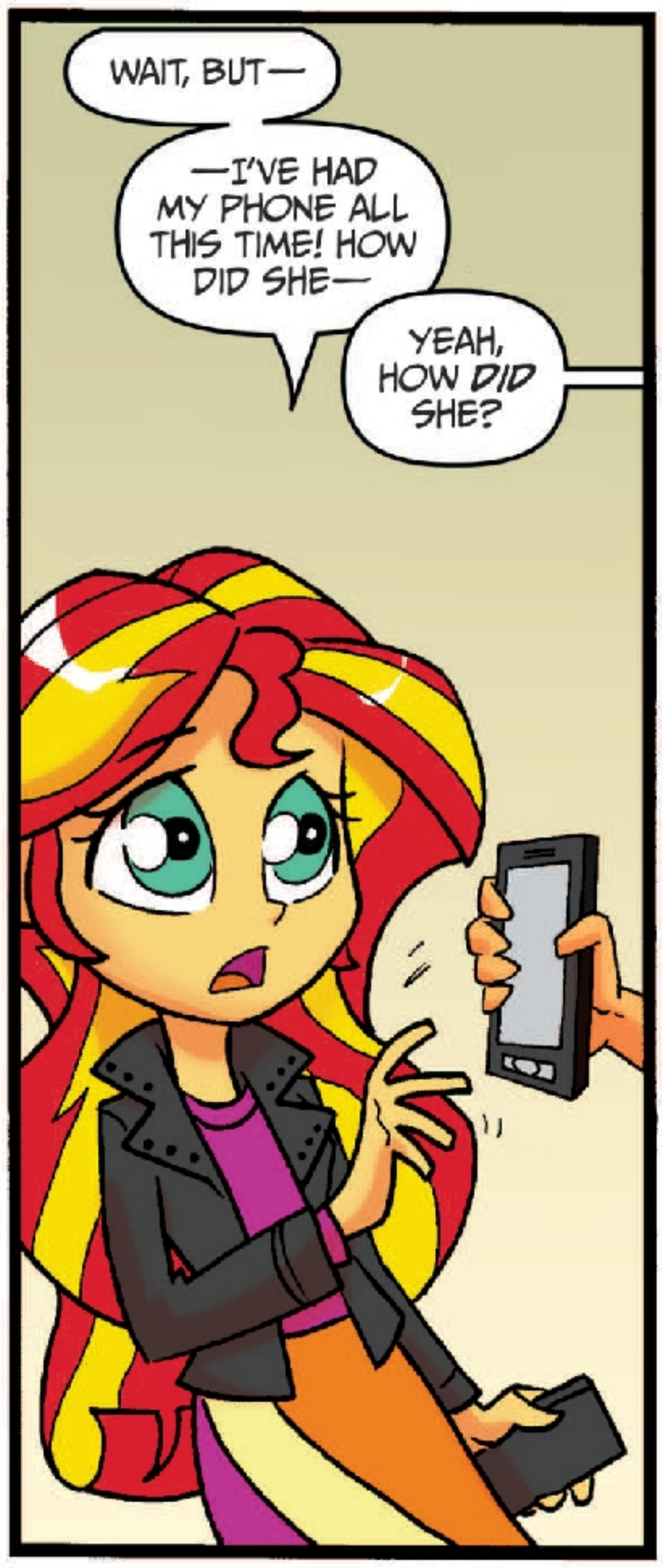

WE TRUSTED YOU, SUNSET!

WE THOUGHT YOU WERE OUR FRIEND!

HOW COULD YOU DO THIS?

AFTER ALL WE'VE BEEN THROUGH TOGETHER?

NO, WAIT, YOU GUYS—
I DIDN'T DO THIS!
I COULD NEVER HURT ANY OF YOU!

BUT YOU DID!
YOU MUST'VE JUST BEEN PRETENDING TO BE OUR FRIEND, WHEN ALL ALONG YOU WERE JUST AFTER OUR SECRETS!
YOU—YOU SECRET-STEALER!

NO!
NO!
I DON'T KNOW HOW SHE GOT THIS STUFF, BUT IT—IT WASN'T ME!
I'M NOT THIS PERSON!

NO, YOU'RE NOT!
YOU'RE NOT THE PERSON WE THOUGHT YOU WERE!
YOU'RE NOT OUR FRIEND!

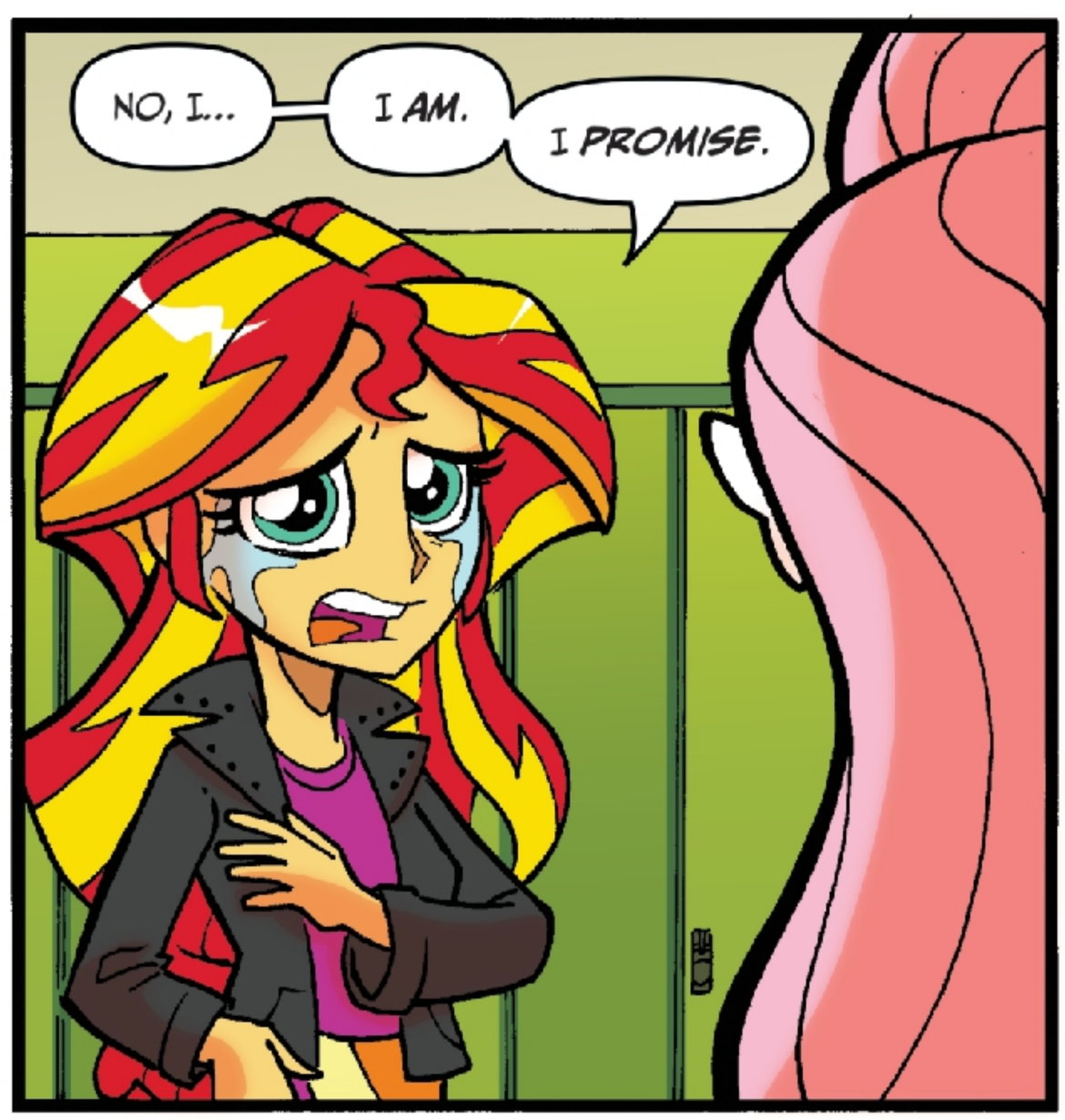
NO, I...
I AM.
I PROMISE.

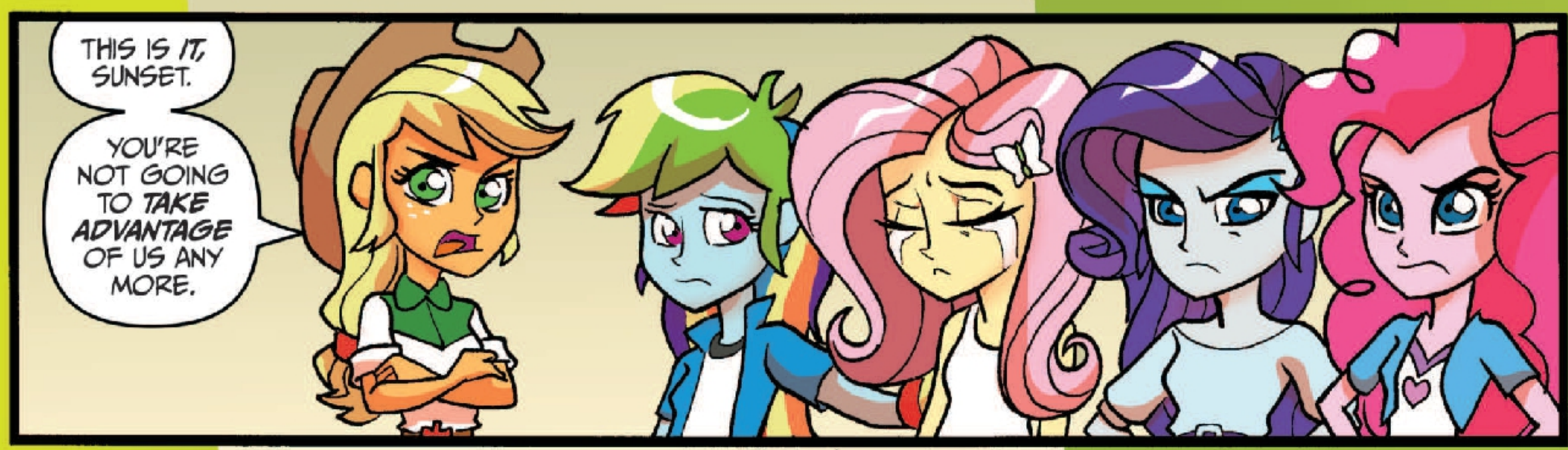
THIS IS *IT*, SUNSET.
YOU'RE NOT GOING TO *TAKE ADVANTAGE* OF US ANY MORE.

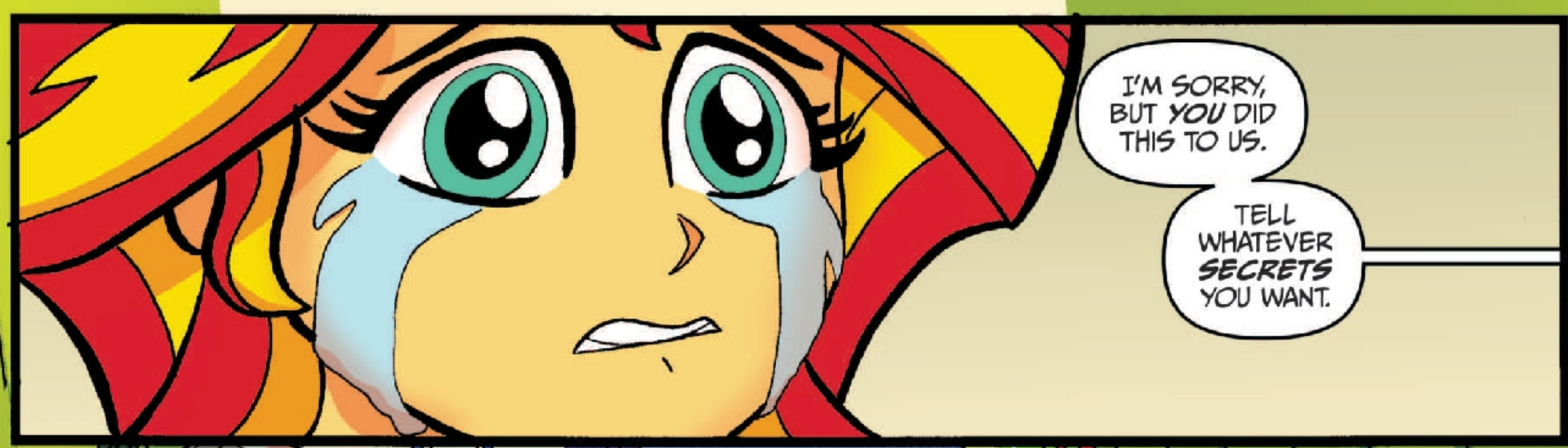
I'M SORRY, BUT *YOU* DID THIS TO US.
TELL WHATEVER *SECRETS* YOU WANT.

BUT WE DON'T HAVE TO *LISTEN*.

DAYS PASS...
Internet Browser File Edit View History Bookmark
www.MyStable.com
Anon-a-Miss
How Buoyant
by Rainbow
2nd Period
Very Pa
Posted by
Anon-a-Miss
You won't believe w
MyStable
a friendly place.
Posted by
Anon-a-Miss
Fluttershy Singing FAIL!!!
Two days ago
Anon-a-Miss
Canterlot High School
Friends (6,652...)
2:37
Trixie: Tone deaf!
Sunny Seed: Remember me??
Posted by
Anon-a-Miss
[See fifty-four more comments...]
I saw Flash Sentry at the...
Three days ago
Diamond Tiara: I must know now!
Posted by
Anon-a-Miss

11 Comments
OINK!
Piggly Wiggly
OINK!
Piggly Wiggly
Liked by 142 others
[See fifty-four more comments...]

HELLO, TRIXIE.

AH, MISS SUNSET.
HOW ARE YOU, DEAR?

SAVE IT, TRIXIE. I KNOW WHAT YOU'RE DOING.
YOU'RE ANON-A-MISS, AREN'T YOU?
HA! I WISH!

SHE'S STIRRED UP THIS SCHOOL MORE THAN TRIXIE EVER COULD!
WHOEVER SHE IS, I'D LIKE TO THANK HER!

SO... YOU DON'T KNOW WHO SHE IS?
WHY, I ASSUMED YOU WERE!
YOU TRICKED YOUR FRIENDS, STOLE THEIR SECRETS, AND POSTED THEM FOR ALL TO SEE!

I COULDN'T HAVE DONE IT ANY BETTER!

SLAM!

H-HEY, DASH.
HEY, FLUTTERSHY.
YOU BEEN GETTING *TEASED?*

SIGH
...YEAH.
I HAVE TO RUN TO THE ANIMAL SHELTER AFTER SCHOOL EVERY DAY.
AT LEAST THE *ANIMALS* WON'T MAKE FUN OF ME.

WELL, AT LEAST WE'RE NOT THE *ONLY* TARGETS.
ANON-A-MISS IS POSTING ABOUT *EVERYBODY* NOW.

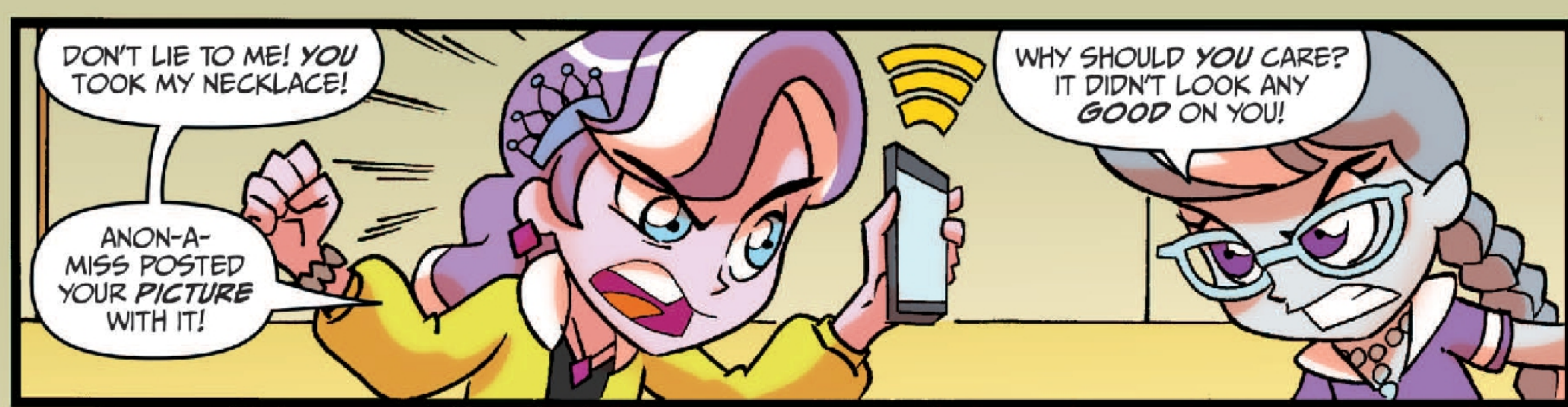
DON'T LIE TO ME! *YOU* TOOK MY NECKLACE!
ANON-A-MISS POSTED YOUR *PICTURE* WITH IT!
WHY SHOULD *YOU* CARE? IT DIDN'T LOOK ANY *GOOD* ON YOU!

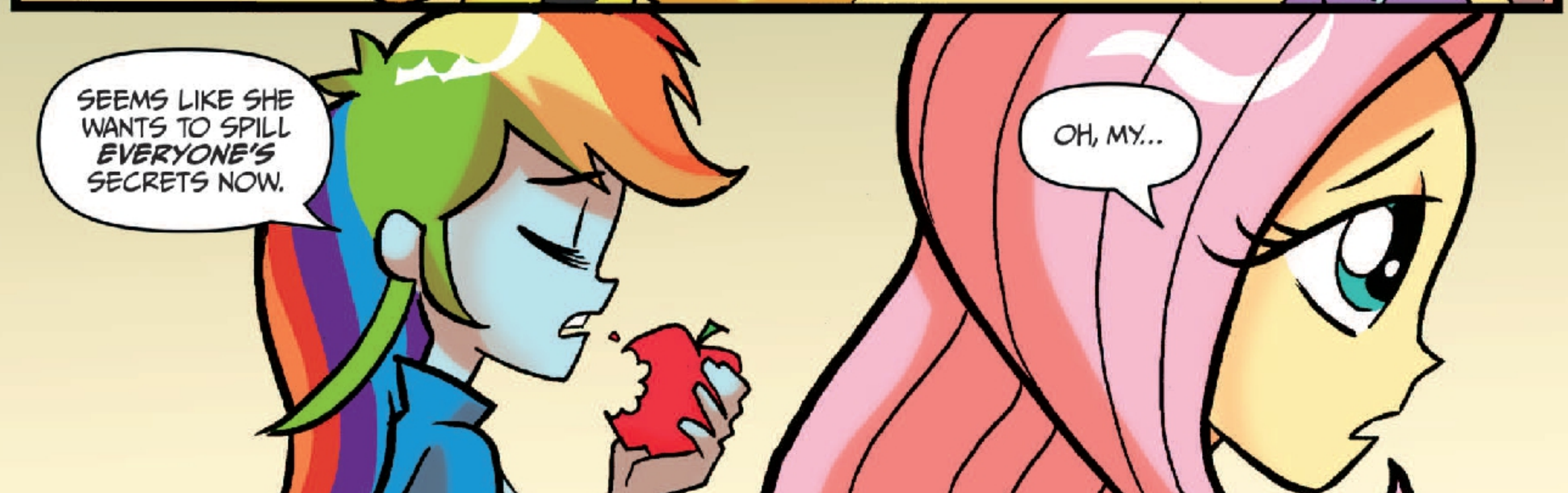
SEEMS LIKE SHE WANTS TO SPILL *EVERYONE'S* SECRETS NOW.
OH, MY...

I HAVEN'T SEEN SO MANY ARGUMENTS SINCE...

WELL, SINCE BEFORE *TWILIGHT SPARKLE* CAME HERE.

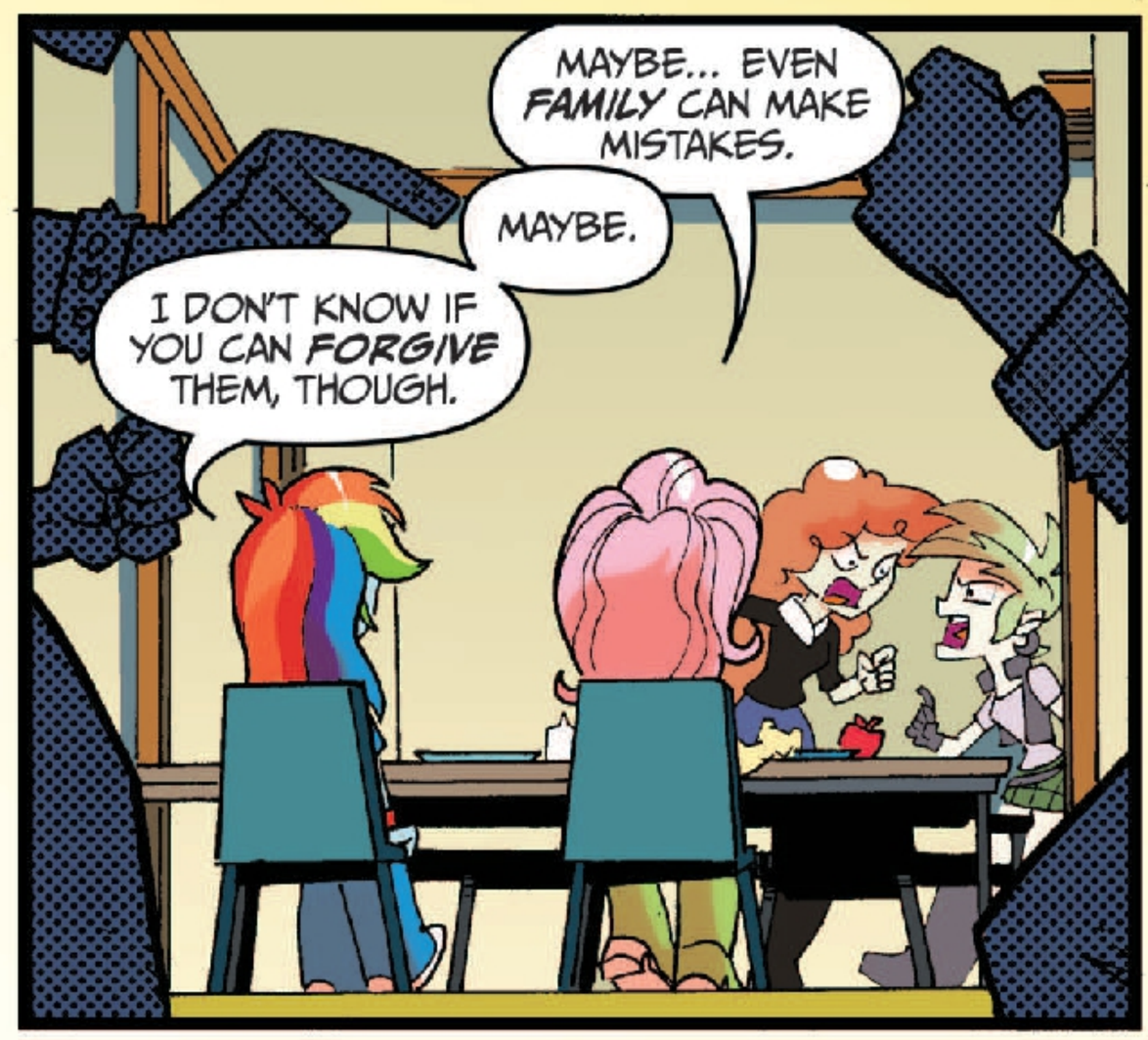

...so that's the whole story.
Nobody will believe that I'm not Anon-a-miss...
...not even my friends.
My former friends, I guess.
I'm so sorry, Sunset. I wish there was some way I could help you.
It's never easy to lose good friends.
Do you remember the Legend of the Windigos?
From the story of Hearth's Warming Eve?
They were evil spirits that fed on fighting and hatred...
...causing the cold of winter.

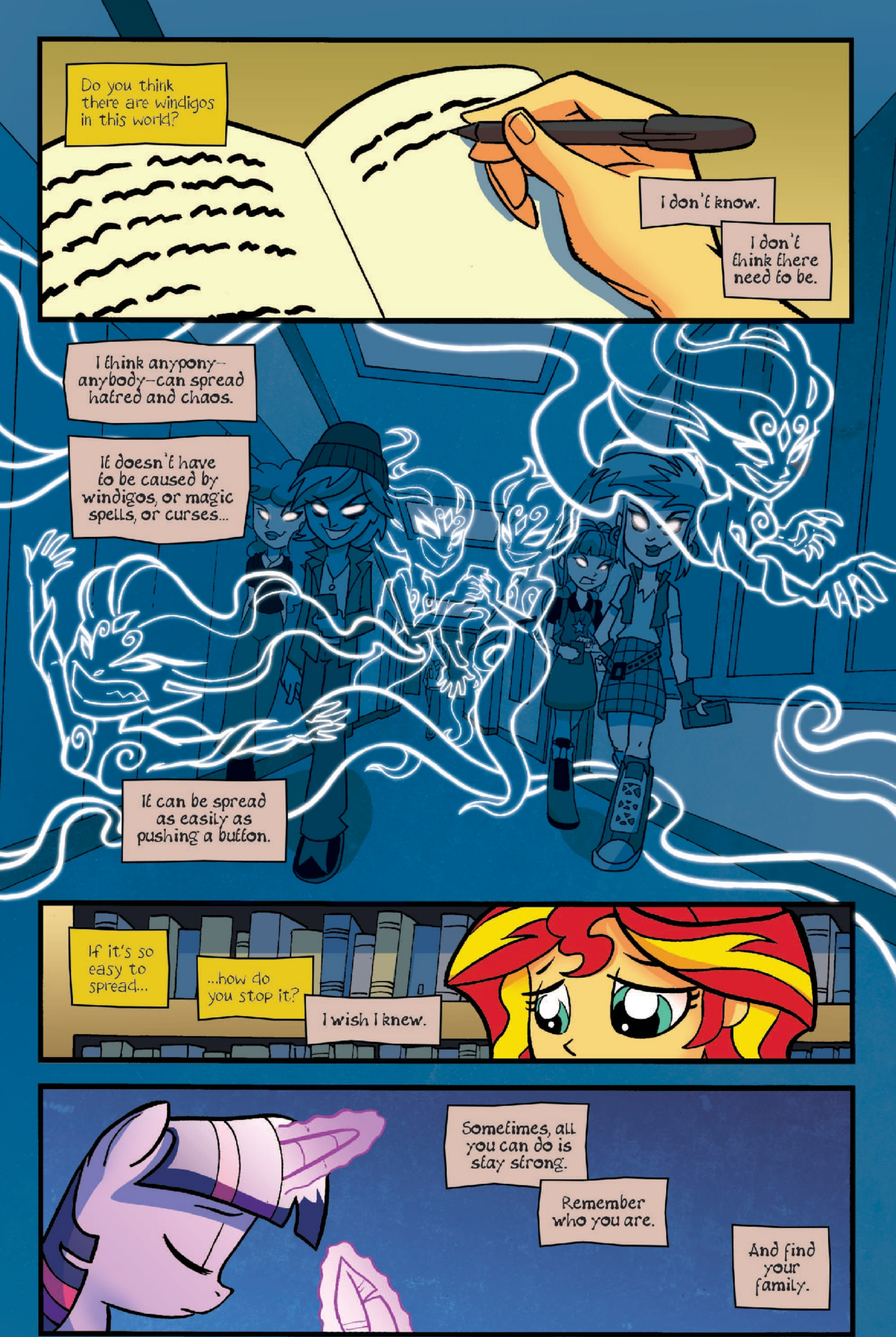
Do you think there are windigos in this world?
I don't know.
I don't think there need to be.
I think anypony—anybody—can spread hatred and chaos.
It doesn't have to be caused by windigos, or magic spells, or curses...
It can be spread as easily as pushing a button.
If it's so easy to spread...
...how do you stop it?
I wish I knew.
Sometimes, all you can do is stay strong.
Remember who you are.
And find your family.

OOF!

WHO DID THAT?
MAYBE IT WAS ANON-A-MISS.

ANON-A-MISS.
SECRET STEALER.
I CAN'T BELIEVE SHE DID THAT.

WAY TO GO.
ANON-A-MISS.
TRAITOR.
TOO MANY SECRETS.
HOW COULD SHE.

THIEF.
Omg did you see what she posted about u???
Keep posting more!
U need to see what she says about him
HOPE SHE DOES MORE.
Ha ha ha this is hilarious
No please take this down! If my parents see this I'm grounded for life please
SPILL ALL THE SECRETS.
I can't get her to take it down! this sucks!!! :(
Oh man this is graet
WHAT KIND OF MONSTER.
How does she find this stuff???
TOO MANY SECRETS.

WHO WOULD DO THIS.

Ha ha look at this

Anon-a-miss is the best

She caused my breakup

Way to go anonamiss keep it up

Cant believe shes getting away with it

RUINED MY LIFE.

Check out the latest one, it's so good

how can you do this???

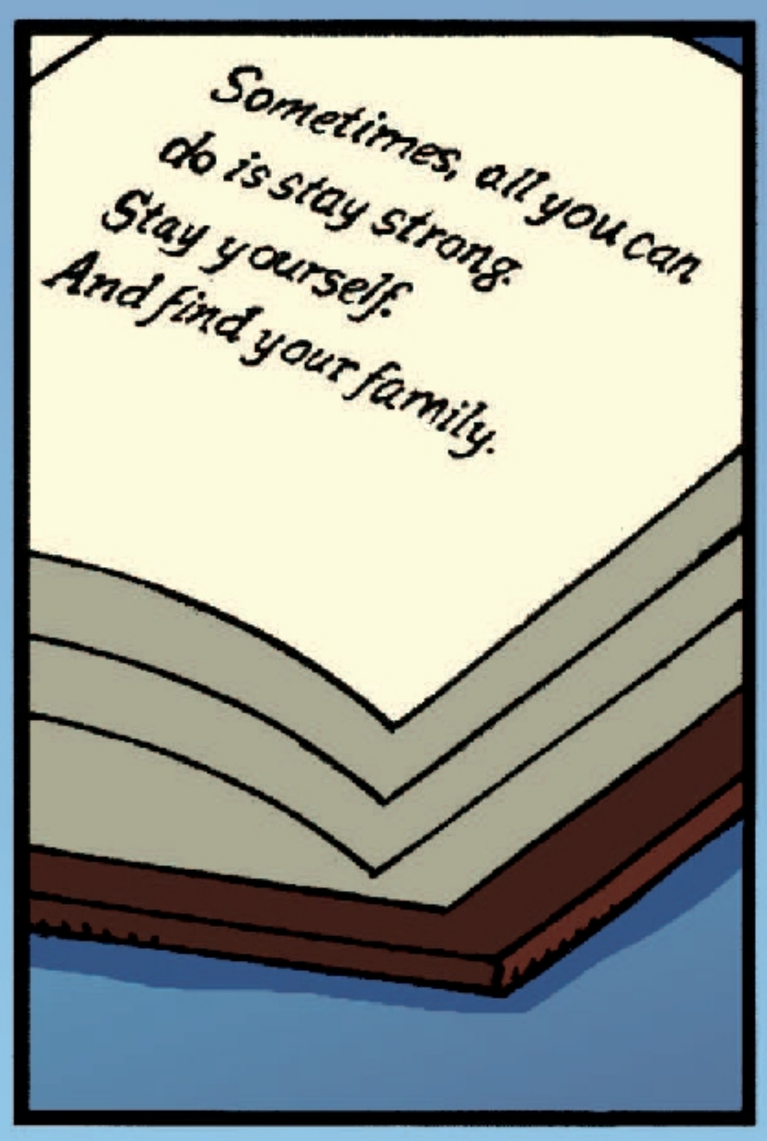

GRAB!

DING-A-LING

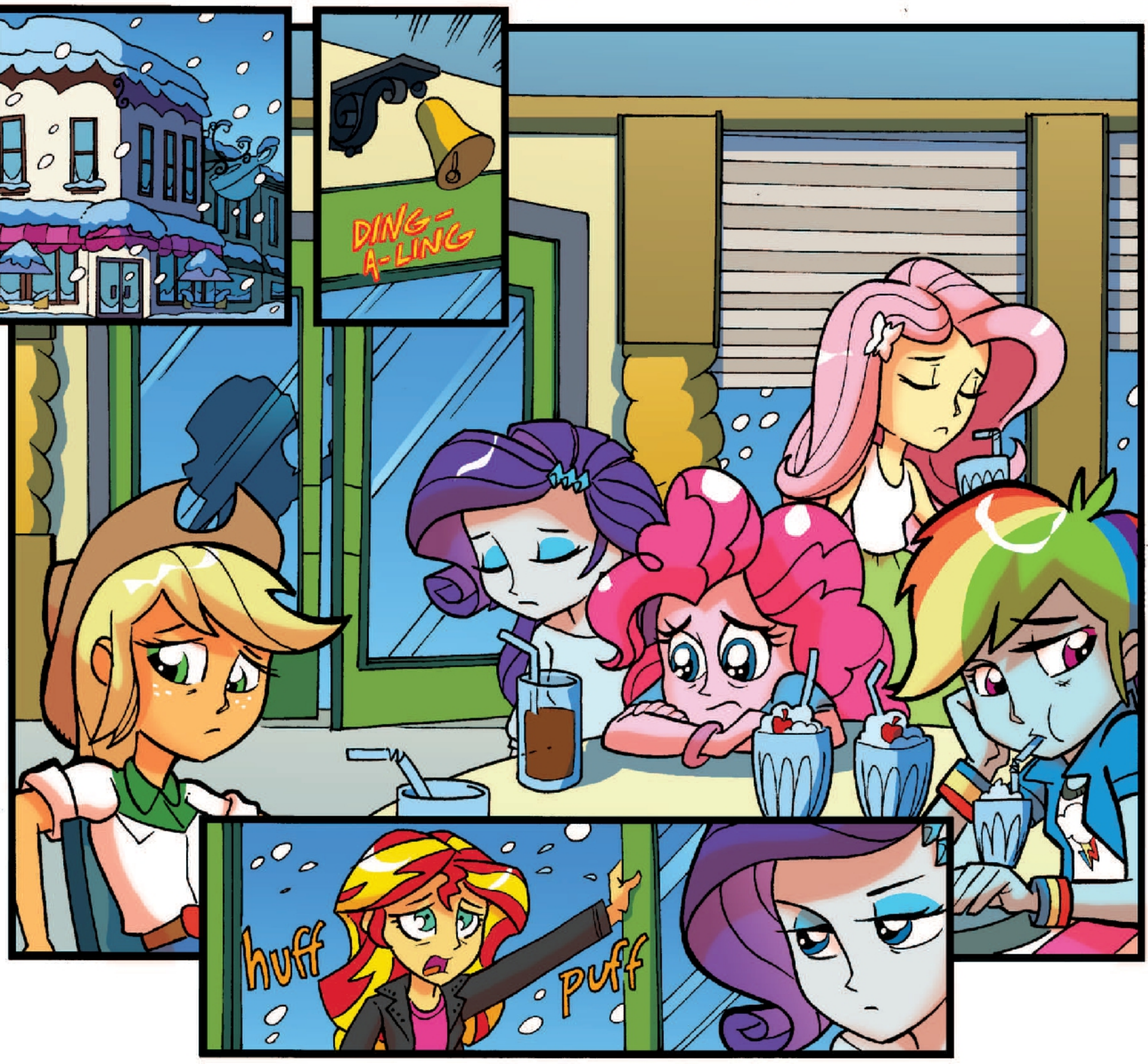

huff
puff

HEY! GET OUT!
YER NOT WELCOME HERE, SUNSET!
NO, WAIT— PLEASE!

I KNOW YOU DON'T TRUST ME—A- AND I CAN'T PROVE I'M INNOCENT—
—BUT PLEASE—

—LOOK AT THIS.
I'VE BEEN TELLING TWILIGHT EVERYTHING THAT'S BEEN HAPPENING, AND—

AND SHE REMINDED ME:
YOU'RE MORE THAN MY FRIENDS— YOU'RE MY FAMILY.
YOU KNOW ME BETTER THAN ANYONE.

ASK YOURSELF: WOULD THE SUNSET SHIMMER YOU KNOW—
—THE REAL SUNSET SHIMMER, THE PERSON I AM NOW—
—WOULD SHE DO THIS?

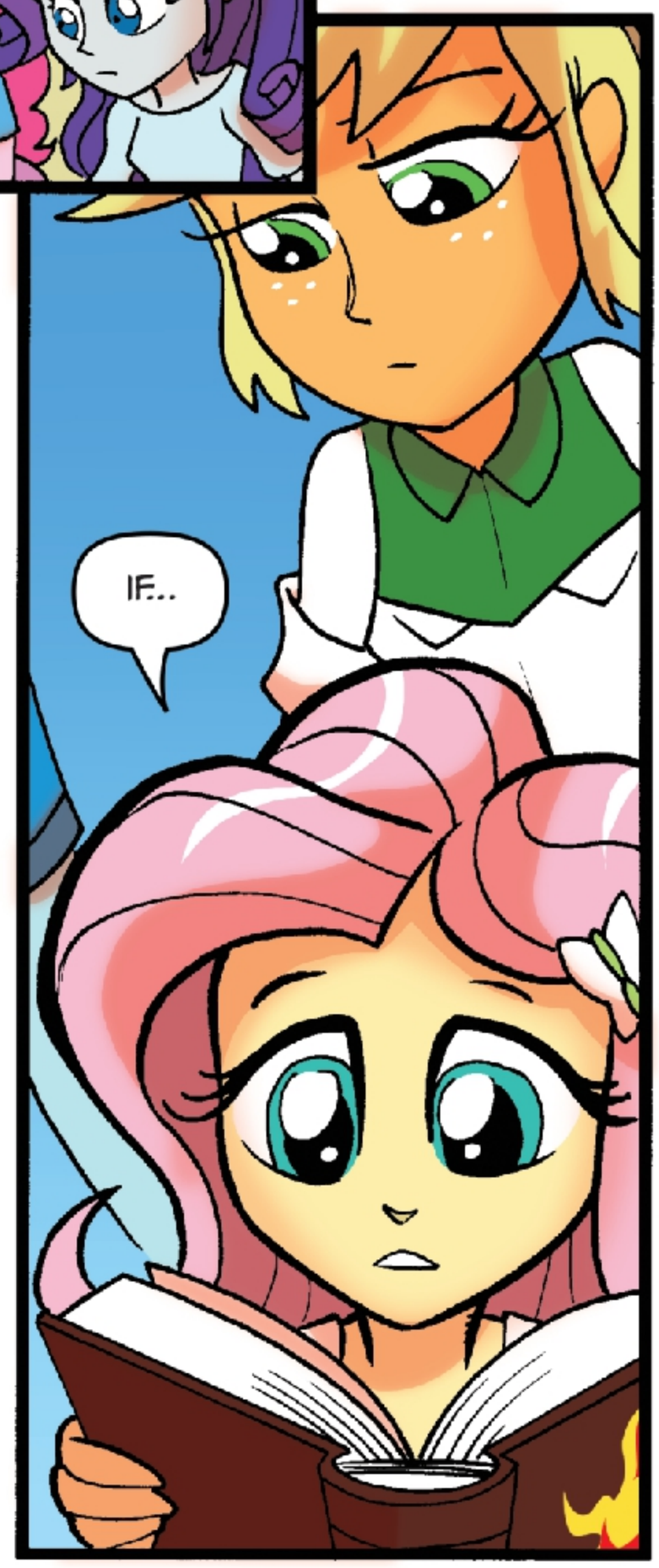
IF...

IF YOU'RE NOT ANON-A-MISS...
...THEN WHO IS?

THAT'S WHAT I'VE BEEN TRYING TO FIGURE OUT.
AJ, YOU SAID US AND YOUR FAMILY ARE THE ONLY ONES WHO KNEW YOUR NICKNAME, RIGHT?

YEAH...
BUT I KNOW NONE OF MY FAMILY WOULD TELL, AND I TRUST YOU FIVE—
—YOU FOUR.

MAYBE SOMEONE OVERHEARD IT?
MAYBE... BUT WHAT ABOUT THE PARTY PHOTOS?

I HAD MY PHONE WITH ME THE WHOLE TIME AFTER THE PARTY...
AND THE ONLY PEOPLE AT THE PARTY WERE US!
WELL, AND MY FAMILY, OF COURSE.

YOUR FAMILY?
WAIT—

DASH, ANON-A-MISS POSTED A SCIENCE PAPER YOU WROTE, RIGHT?
UH, YEAH?
DID YOU HAVE SOCCER PRACTICE THE DAY YOU GOT THAT PAPER BACK?

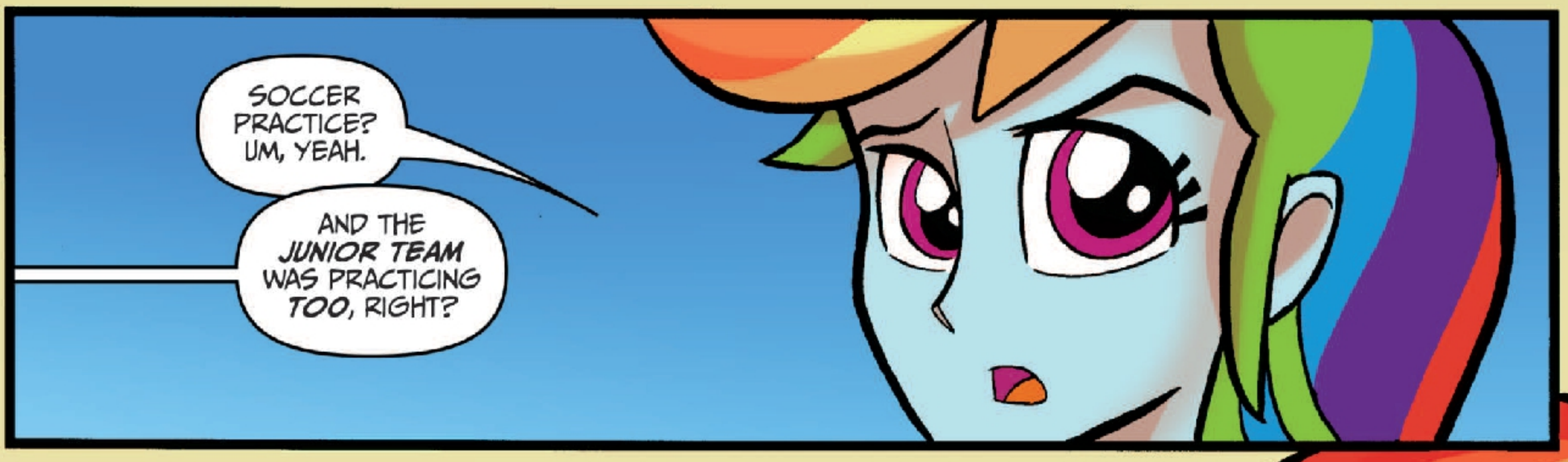
SOCCER PRACTICE? UM, YEAH.
AND THE JUNIOR TEAM WAS PRACTICING TOO, RIGHT?

WELL, SURE. THEY USUALLY DO.
I KNOW WHO ANON-A-MISS IS.
IT'S—
DING-A-LING

YEAH.
IT WAS US.

WHAT!?!

APPLE BLOOM! HOW *COULD* YOU?

WE DIDN'T MEAN IT TO GO THIS *FAR!*

HONEST!

BUT *WHY* DID YOU DO IT?

BECAUSE...

BECAUSE OF *YOU*, SUNSET.

"I WAS JEALOUS THAT MY SISTER WAS SPENDIN' TIME WITH *YOU* AND HER *FRIENDS*, 'STEAD OF WITH HER *FAMILY*.

"I WANTED TO MAKE YOU LOOK BAD.

"SO I MADE UP ANON-A-MISS AND POSTED THE STORY ABOUT APPLEJACK, AND MADE IT LOOK LIKE *YOU'D* DONE IT."

APPLE BLOOM TOLD ME ABOUT IT, AND... AND I FELT THE SAME WAY.

SO AT RARITY'S PARTY, WHILE YOU WERE ASLEEP...

"...I SNUCK IN, TOOK SUNSET'S PHONE, AND DOWNLOADED HER PICTURES AND VIDEOS."

ANON-A-MISS GOT OUT OF HAND.
PEOPLE STARTED SENDING HER OTHER SECRETS, NEW PICTURES...
WE POSTED EVERYTHING.

WE'RE SO SORRY!
WE HAD NO IDEA WHAT WOULD HAPPEN TO YOU!
OOF!

IT'S OKAY, GIRLS. I FORGIVE YOU.
BELIEVE ME...
I KNOW WHAT IT'S LIKE TO FEEL LIKE YOU'RE ALL ALONE.

SIGH
YOU GIRLS...
PLEASE FORGIVE US, BIG SISTER!
WE'RE REALLY SORRY!

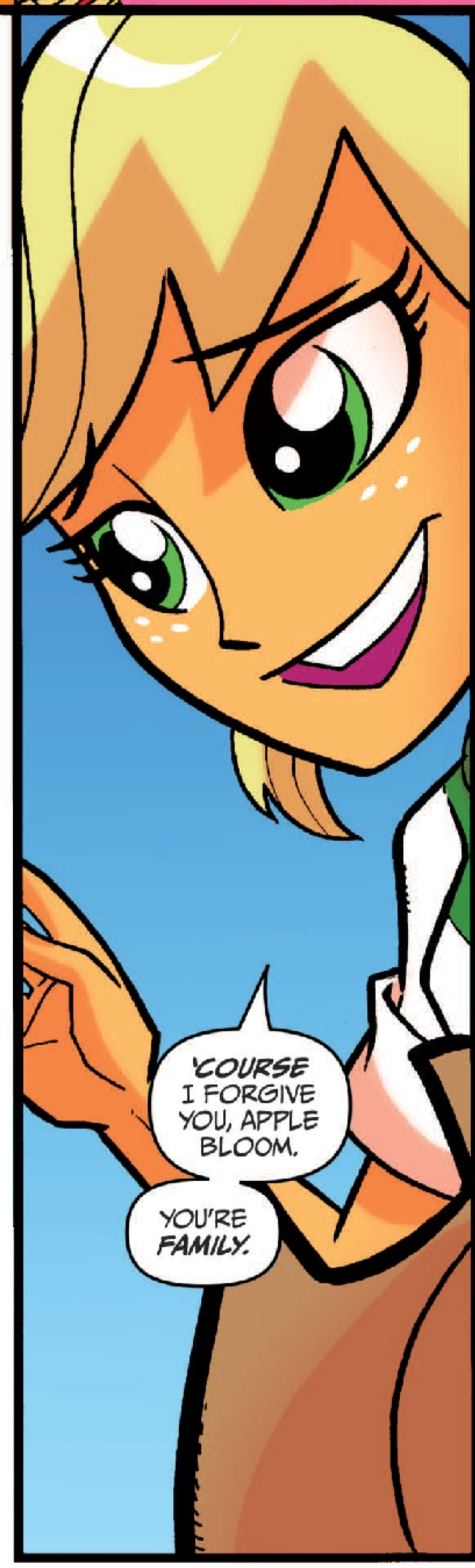
'COURSE I FORGIVE YOU, APPLE BLOOM.
YOU'RE FAMILY.

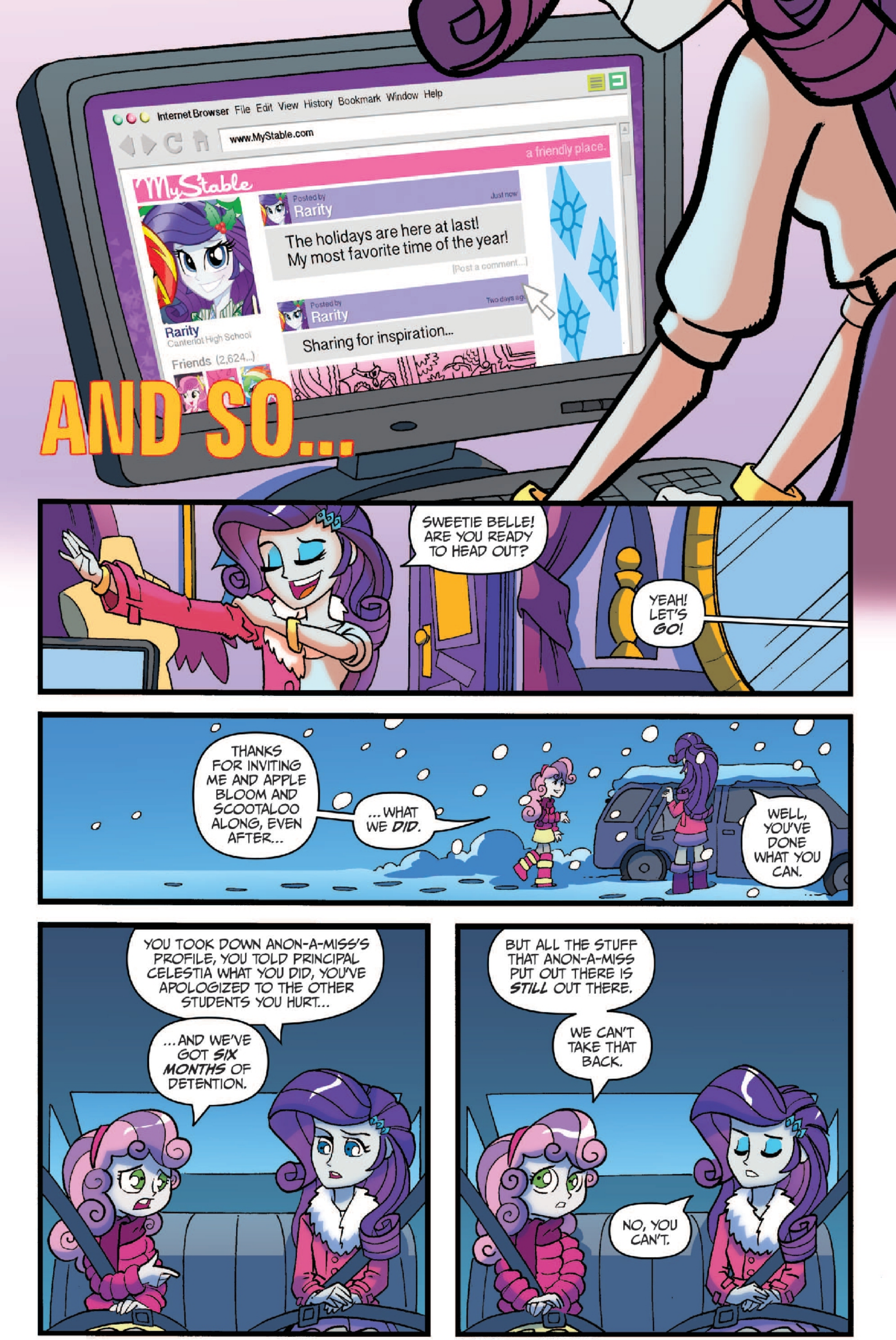
AND SO...
Internet Browser File Edit View History Bookmark Window Help
www.MyStable.com
a friendly place.
MyStable
Posted by Rarity
Just now
The holidays are here at last! My most favorite time of the year!
[Post a comment...]
Posted by Rarity
Two days ago
Sharing for inspiration...
Rarity
Canterlot High School
Friends (2,624...)
SWEETIE BELLE! ARE YOU READY TO HEAD OUT?
YEAH! LET'S GO!
THANKS FOR INVITING ME AND APPLE BLOOM AND SCOOTALOO ALONG, EVEN AFTER...
...WHAT WE DID.
WELL, YOU'VE DONE WHAT YOU CAN.
YOU TOOK DOWN ANON-A-MISS'S PROFILE, YOU TOLD PRINCIPAL CELESTIA WHAT YOU DID, YOU'VE APOLOGIZED TO THE OTHER STUDENTS YOU HURT...
...AND WE'VE GOT SIX MONTHS OF DETENTION.
BUT ALL THE STUFF THAT ANON-A-MISS PUT OUT THERE IS STILL OUT THERE.
WE CAN'T TAKE THAT BACK.
NO, YOU CAN'T.

BUT YOU'VE *TRIED*, AND THAT'S WHAT *COUNTS*.
I THINK WE'LL BE OKAY, EVEN IF A FEW OF OUR *SECRETS* ARE OUT.
AND *I'M* SORRY THAT YOU AND APPLE BLOOM AND SCOOTALOO WERE LEFT OUT.
WE SHOULDN'T HAVE MADE YOU FEEL *ALONE*.

"AFTER ALL, YOU'RE *FAMILY!*
"AND YOU KNOW WHAT I LOVE ABOUT FAMILY?

"NO MATTER HOW *BIG* YOUR FAMILY IS..."

"...THERE'S ALWAYS ROOM FOR MORE."
The End